

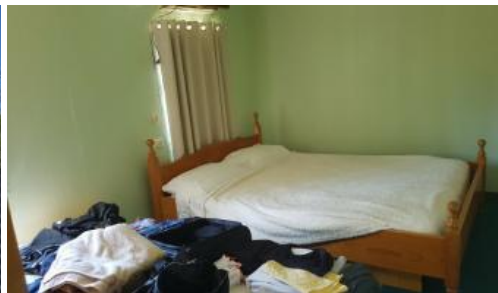

MC 3898, Rubyvale



MINING CLAIM

Features- Mining lease is 30 x 30m, Located at Norman Hill, Zircon Avenue.

Donga size 12 x 3 x3 m, Veranda enclosed 6.40 x 2.40 x3m

Two water tanks 3767L & 5810L

Electric hot water system, gas oven & lastly but not least desirable aircon with reverse cycle.

Book and inspection today!

PH: 07 4987 7055

1
 1
 1

| | |
|---------------|-------------|
| Price | SOLD |
| Property Type | Residential |
| Property ID | 3392 |

Agent Details

Dee Parrey - 07 49877055

Office Details

Emerald
07 49877055

The above information provided has been furnished to us by the vendor/s. We have not verified whether or not that information is accurate and do not have any belief in one way or the other in its accuracy. We do not accept any responsibility to any person for its accuracy and do no more than pass it on. All interested parties should make and rely upon their own inquiries in order to determine whether or not this information is in fact accurate.

